

# Patient report

Bio-Rad                      DATE: 06/13/2019  
D-10                         TIME: 03:23 PM  
S/N: #DJ4I016123        Software version: 4.20-2  
Sample ID:                 10623923  
Injection date             06/13/2019 01:29 PM  
Injection #: 15             Method: HbA1c  
Rack #: ---                 Rack position: 10

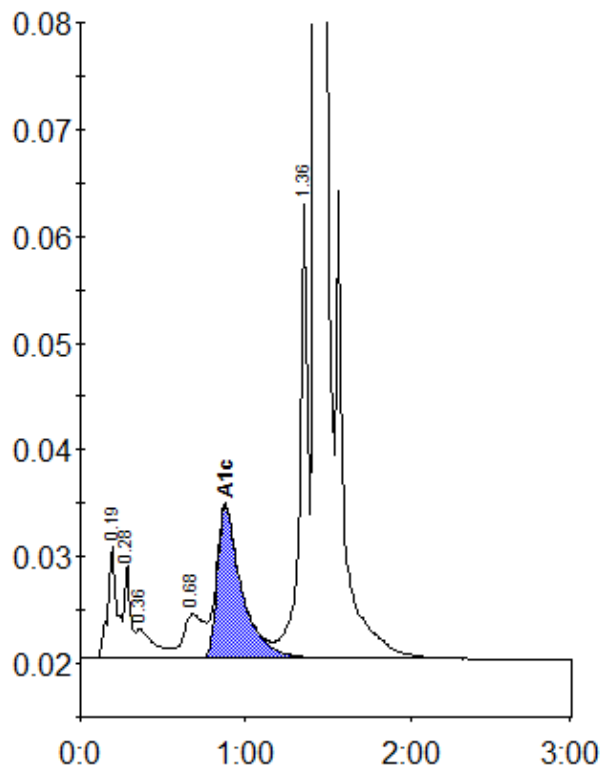

Peak table - ID: 10623923

Peak	R.time	Height	Area	Area %
A1a	0.19	10375	41541	1.7
A1b	0.28	8773	22083	0.9
Unknown	0.36	2840	21356	0.9
LA1c/CHb-1	0.68	4118	36697	1.5
A1c	0.88	14268	146555	8.0
P3	1.36	42525	148723	6.1
A0	1.43	666562	2036310	83.0
Total Area:		2453265		

Concentration:	%
A1c	8.0